

214ss-24 Marshmallow Cotton Set



Suggested yarn:

- Pierrot Yarns Marshmallow Cotton [100% cotton; 153 yds/140m per 1.06 oz./30g skein];
 - color #01 natural, 10 skeins [290g]
 - color #03 pink, 3 skeins [10g]
 - color #05 yellow, 3 skeins [10g]
 - color #06 light green, 3 skeins [15g]

Tools/Notions:

- 2.5mm (approx. US B or C) crochet hook or size necessary to achieve gauge
- 5 snaps (10mm/0.39")
- elastic (8mm/0.31" wide, 60cm/23.62" long)

Finished measurements:

- chest 61.5cm/24.21"
- cross back width 23cm/9.06"
- back length 62.5cm/24.61"
- sleeve length 25cm/9.84"

Gauge (10cm/4" square):

- pattern stitch A: 32 sts and 12.5 rows
- pattern stitch B: 32 sts and 17 rows

Gauge may vary according to individual crochet style. Change hook size if necessary to achieve gauge. Alternatively, rework pattern with your own gauge measurements.

Crochet Tips

❖ **Note:** Like all Japanese patterns, stitch counts given here for foundation chains do **not** include any chain sts needed for turning posts.

Pants: Work foundation chain to begin, then work in pattern stitch A. Work left pant leg as mirror image of right pant leg. Seam crotch rise and crotch rise from back to front with one continuous chain seam (alternating ch st and slip st as needed to maintain pattern).

Body: Working stitches of first row into top of the front side of right pant leg, work body in sc. Continue in pattern stitch B. Where armscye begins, work right front, join new yarn and work back, join new yarn and work left front. Work these three areas separately. Seam shoulders with chain seam.

Sleeves: Work foundation chain to begin, then work in pattern stitch A. Align ☆ of sleeve with ★ of body and seam them together with chain seam. Seam sleeve underside with chain seam.

Finishing: Work edging at cuff of pant legs and sleeves. Work front placket along front body edges in pattern stitch C. Fasten snaps and amigurumi buttons to front placket. Work sc edging around neckline, then on first row of pattern stitch C, seam ruffle in place. Crochet elastic casing at ankle and sleeve cuffs; thread elastic through casings.

Beanie: Create magic ring to start and work in the round according to chart. Fold where indicated and tack down with whipstitch. Fasten amigurumi button to top of hat.

Abbreviations:

ch = chain m = magic ring rep = pattern repeat(s) sc = single crochet (US)

Body
2.5mm hook

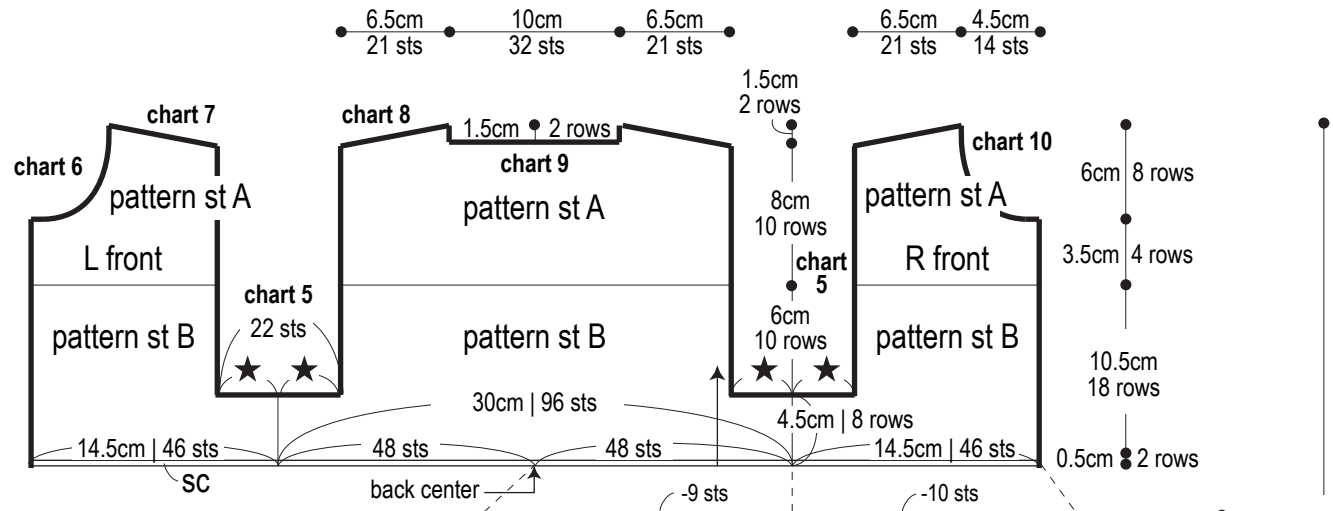

Sleeve
2.5mm hook 6

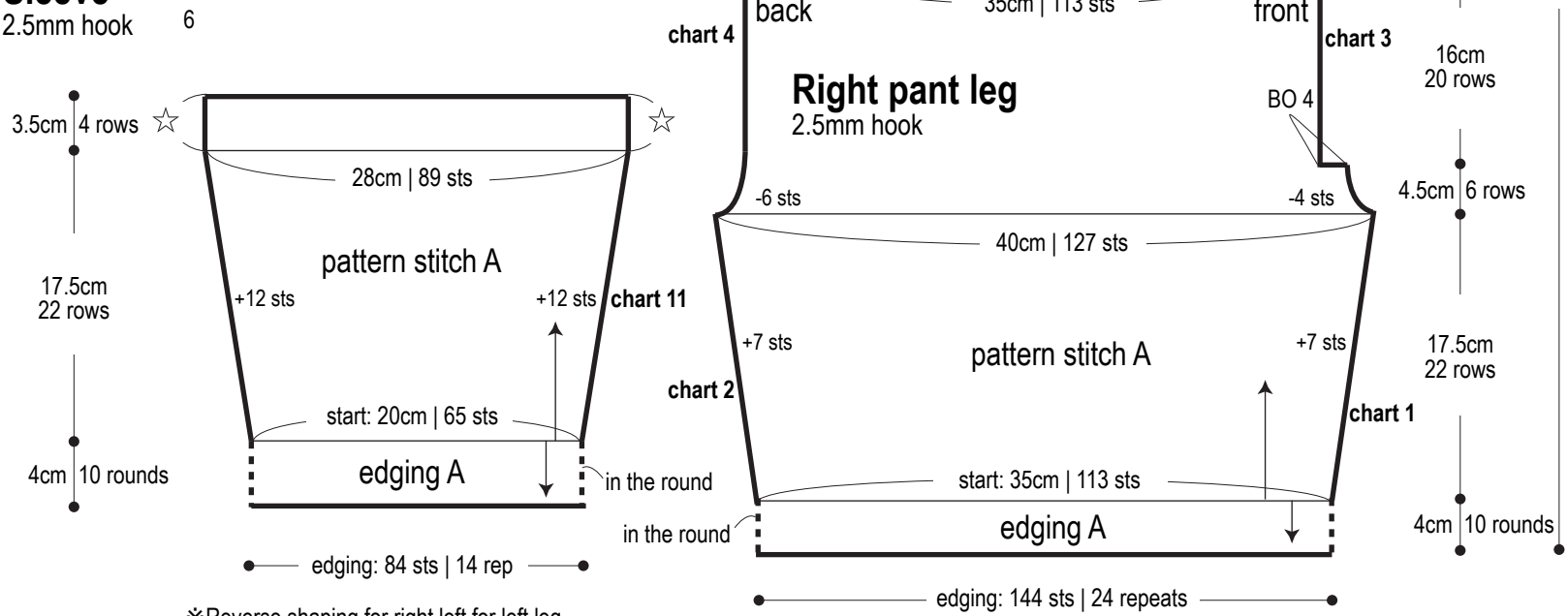

※Reverse shaping for right left for left leg.

※Align ☆ on sleeve to ★ on body, then seam together with chain seam.

★ = 3.5cm | 11 sts

◁ = join yarn

◀ = cut yarn

Beanie

2.5mm hook

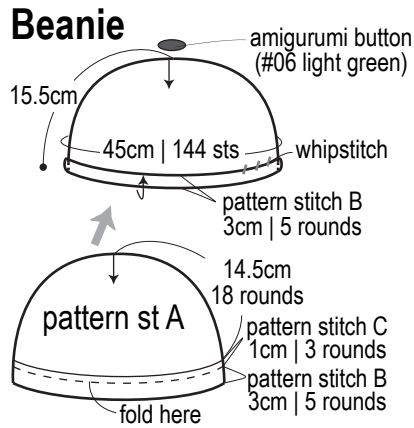
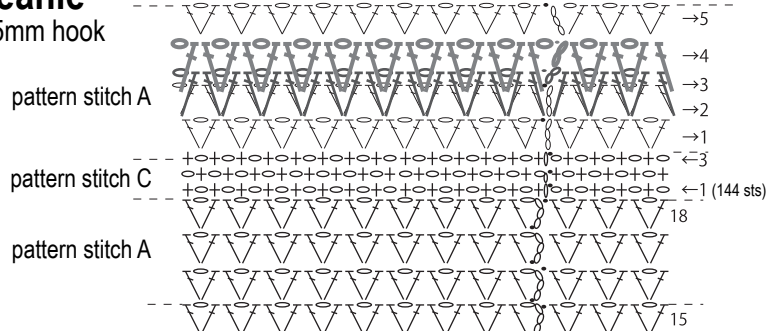

※Work pattern st B from WS, so that once it's folded, RS will show.

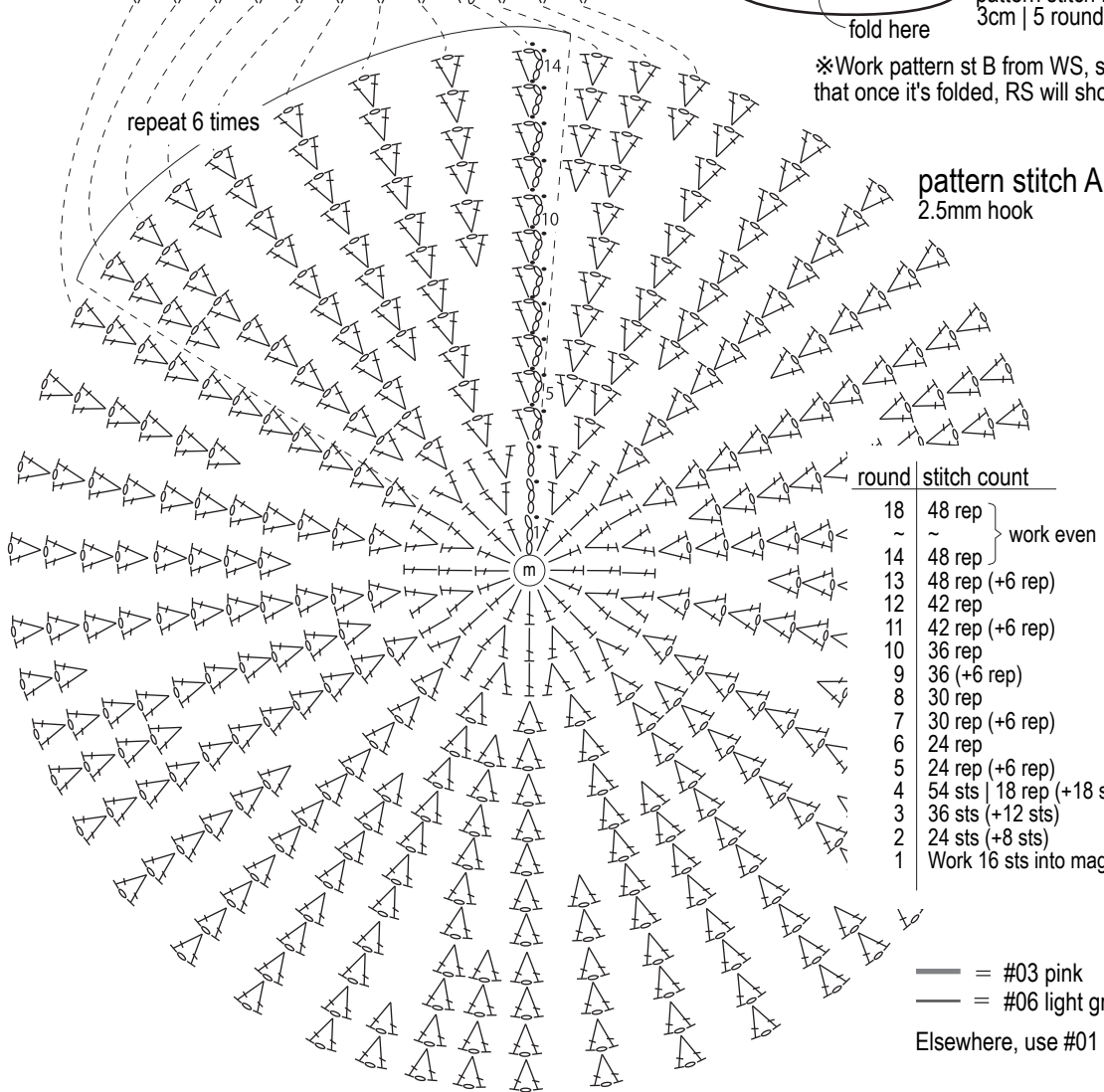

round	stitch count
18	48 rep
~	~
14	48 rep
13	48 rep (+6 rep)
12	42 rep
11	42 rep (+6 rep)
10	36 rep
9	36 (+6 rep)
8	30 rep
7	30 rep (+6 rep)
6	24 rep
5	24 rep (+6 rep)
4	54 sts 18 rep (+18 sts)
3	36 sts (+12 sts)
2	24 sts (+8 sts)
1	Work 16 sts into magic ring.

— = #03 pink
 — = #06 light green
 Elsewhere, use #01 white.

Right pant leg

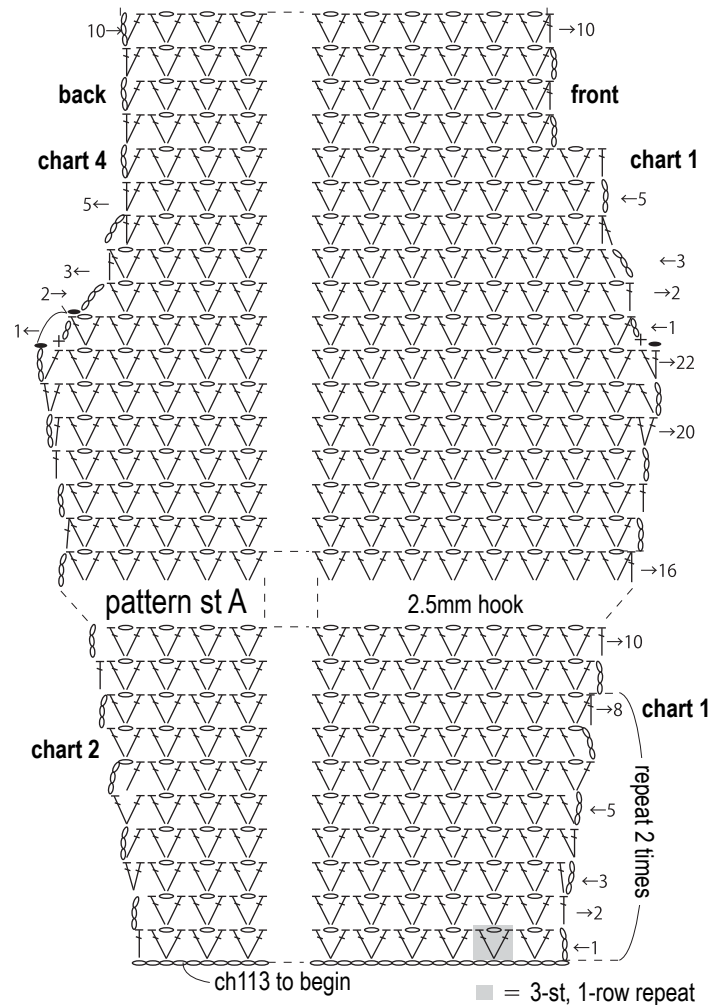

Elastic casing (2.5mm hook)

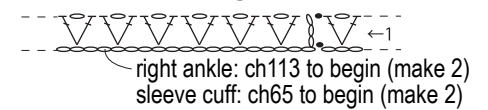

Pattern stitch C (2.5mm hook)



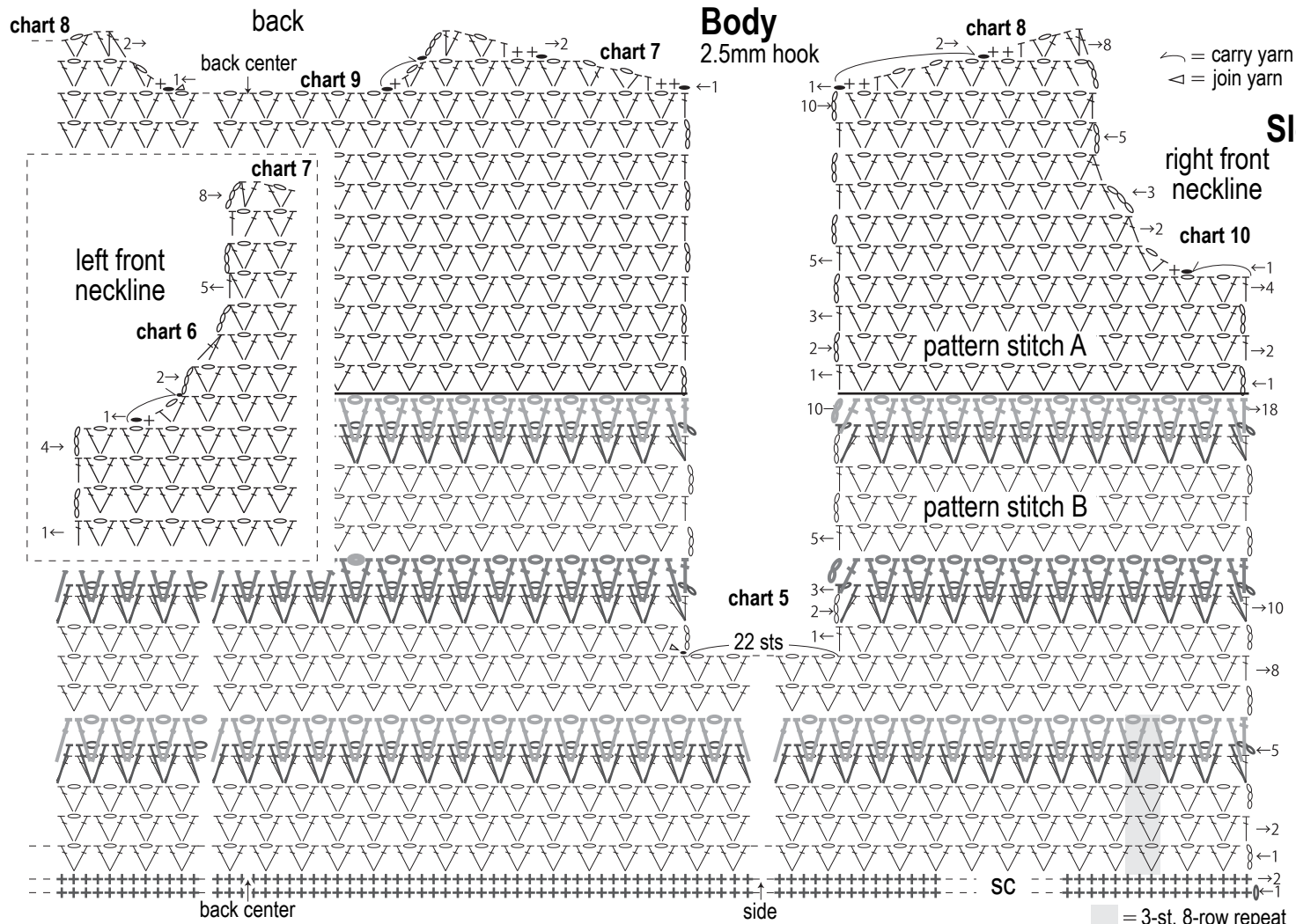

Sleeve increases

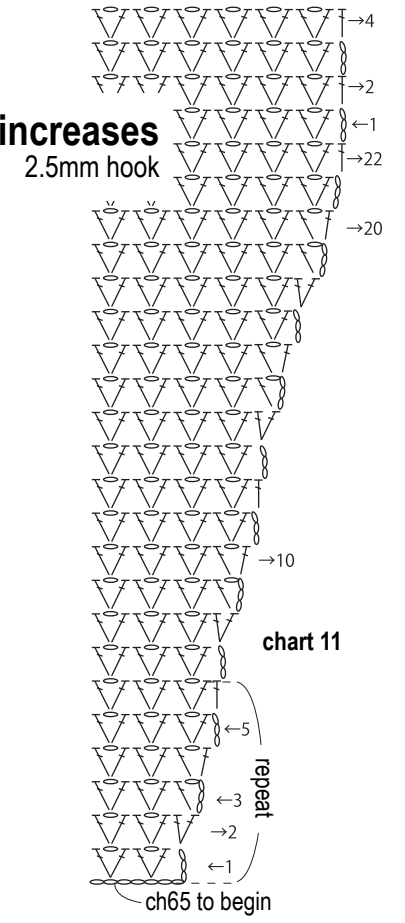

- = #03 pink
- = #05 yellow
- = #06 light green
- Elsewhere, use #01 white.

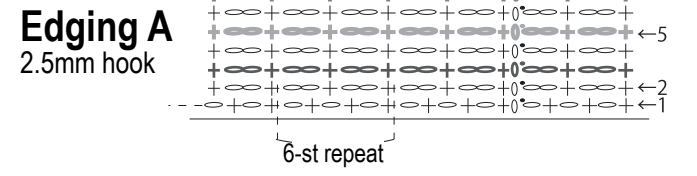
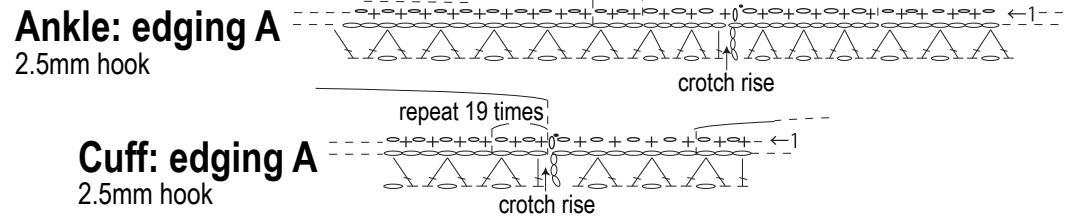
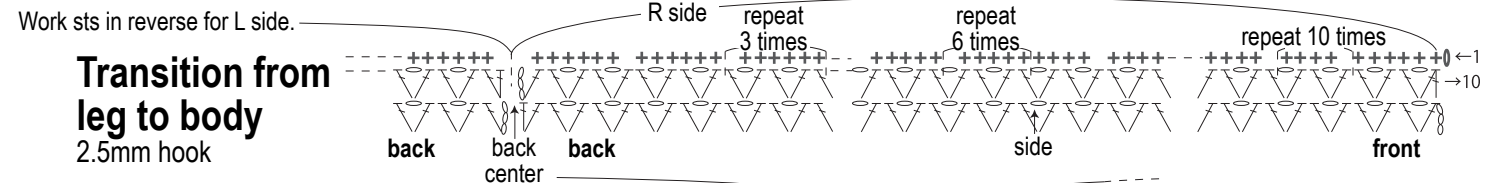

Collar ruffle

2.5mm hook

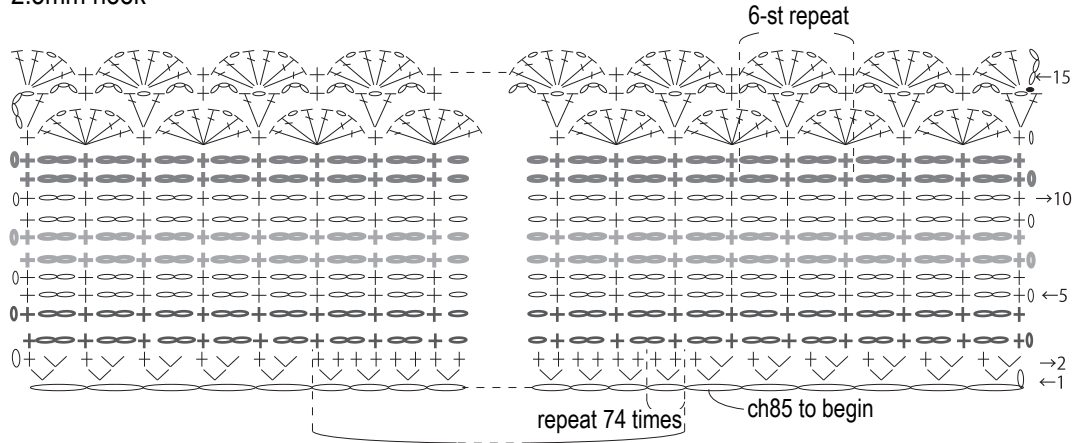

Finishing

2.5mm hook

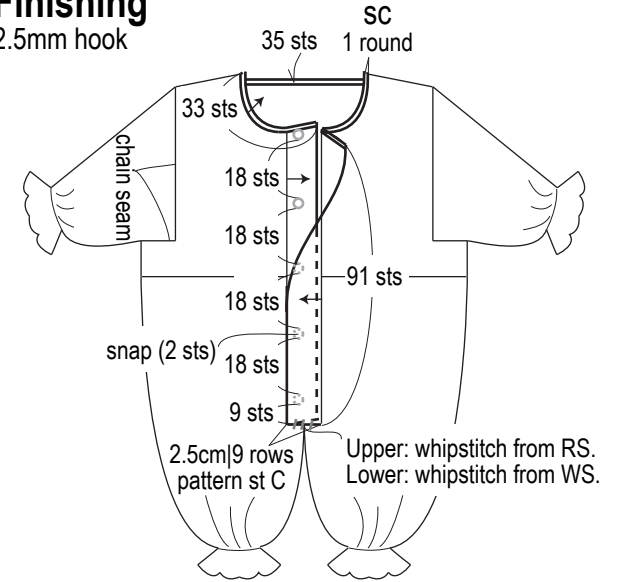

Amigurumi button

2.5mm hook

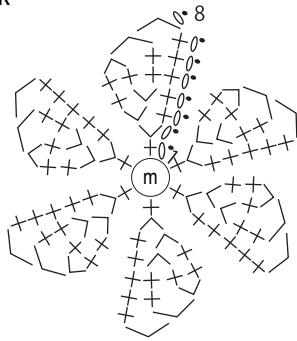

#03 pink: make 1
#05 yellow: make 1
#06 light green: make 2

Insert waste yarn or stuffing.

3cm

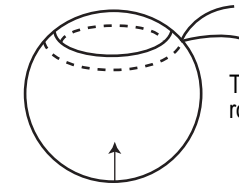

Ankle & sleeve cuffs

Thread elastic through & seam it into loop with 1cm overlap.

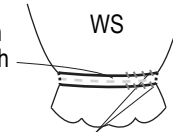

elastic (2 each):
ankle: 16cm
sleeve: 14cm

Whipstitch elastic casing section to first round of ankle/sleeve cuff.

Collar edging

2.5mm hook

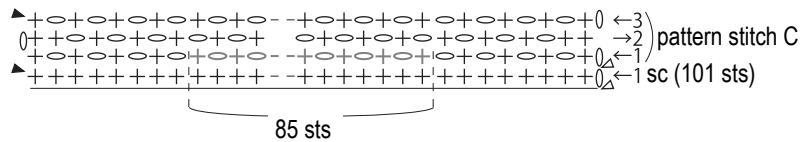

Ruffle & amigurumi buttons

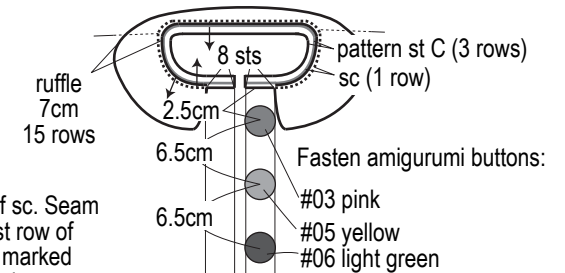

※Place ruffle on top of sc. Seam in place by working first row of pattern stitch C where marked with — through both layers.