

218aw-20 Rabbit



Suggested yarn:

- Pierrot Yarns Loiseau Bleu [100% merino wool; 79 yds/72m per 1.41 oz./40g skein]; color #02 ivory, 2 skeins [70g]

Tools/Notions:

- 4.0mm (US G) crochet hook or size necessary to achieve gauge
- 2 safety eyes (8mm/0.31")
- small amount polyfiber stuffing
- yellow felt (1.5cm/0.59" by 3cm/1.18")
- yellow sewing thread
- piece of pink yarn for nose (50cm/19.69")

Finished measurements:

- Please refer to finishing schematic.

Gauge (10cm/4" square):

- No gauge information provided in the original pattern. Use hook size necessary to achieve desired fabric thickness & drape.

Gauge may vary according to individual crochet style. Change hook size if necessary to achieve gauge. Alternatively, rework pattern with your own gauge measurements.

Summary

✳️**Note:** Like all Japanese patterns, stitch counts given here for foundation chains do not include any chain sts needed for turning posts.

Head: Work foundation chain to begin, then work in sc in the round, increasing and decreasing as indicated in chart.

Body, arms, legs, ears & tail: Work magic ring to begin, then work in sc in the round, increasing and decreasing as indicated in chart.

Finishing: Insert stuffing into each body part. Seam parts together using whipstitch (see finishing schematic). Fasten safety eyes to head. Embroider nose and mouth. Make a bow out of felt and fasten to the base of one ear as shown in finishing schematic.

Abbreviations:

ch = chain m = magic ring/circle sc = single crochet (US)

Head

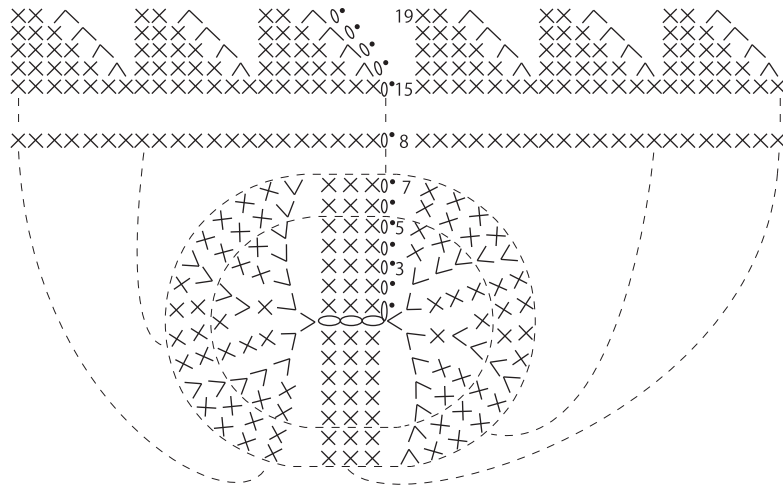

round no.	stitch count
19	18
18	23
17	30
16	36
15	42
~	~
8	42
7	42
6	36
5	30
4	24
3	18
2	14
1	10
ch3 to begin	

Ear (make 2)

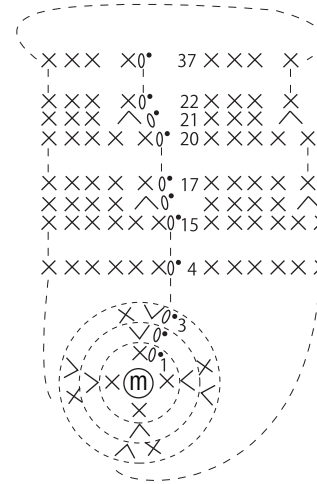

round no.	stitch count
37	8
~	~
22	8
21	8 (-2 sts)
20	10
~	~
17	10
16	10 (-2 sts)
15	12
~	~
4	12
3	12
2	8
1	4 (work into magic ring)

Torso

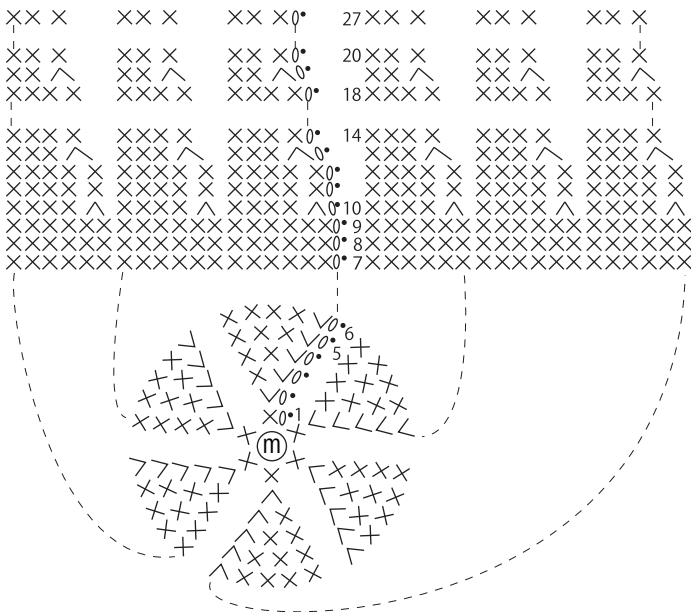

round no.	stitch count
27	18
~	~
20	18
19	18 (-6 sts)
18	24
~	~
14	24
13	24 (-6 sts)
12	30
11	30
10	30 (-6 sts)
9	36
8	36
7	36
6	36
5	30
4	24
3	18
2	12
1	6 (work into magic ring)

Tail

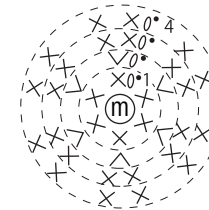

round no.	stitch count
4	12
3	12
2	12 (+6 sts)
1	6 (work into magic ring)

Arm (make 2)

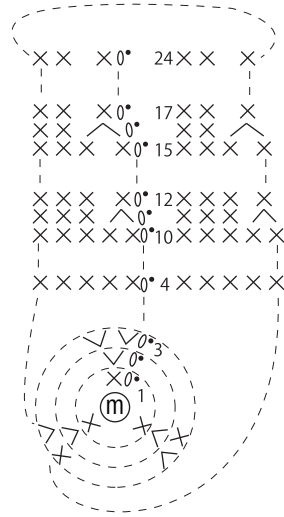

round no.	stitch count	
24	6	} work even
~	~	
17	6	} work even
16	6 (-2 sts)	
15	8	} work even
~	~	
12	8	} work even
11	8 (-2 sts)	
10	10	} work even
~	~	
4	10	} work even
3	10 (+4 sts)	
2	6 (+3 sts)	} work even
1	3 (work into magic ring)	

Leg (make 2)

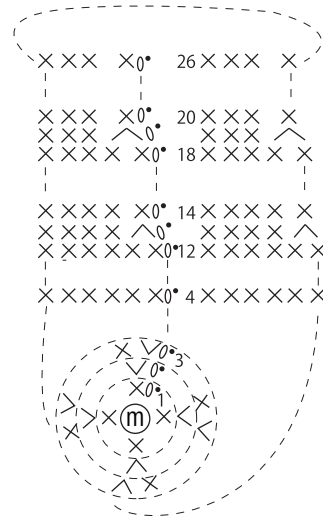

round no.	stitch count	
26	8	} work even
~	~	
20	8	} work even
19	8 (-2 sts)	
18	10	} work even
~	~	
14	10	} work even
13	10 (-2 sts)	
12	12	} work even
~	~	
4	12	} work even
3	12 (+4 sts)	
2	8 (+4 sts)	} work even
1	4 (work into magic ring)	

Finishing

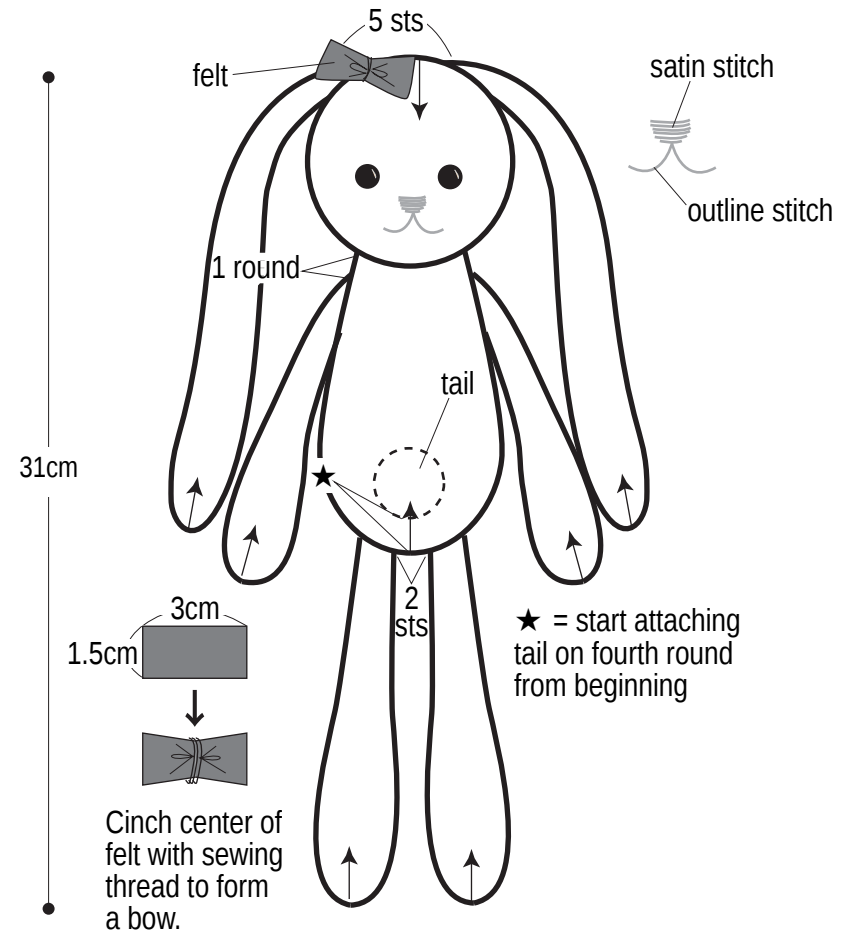

*Insert stuffing into each body part, then seam together with whipstitch. We recommend filling ear and arm pieces only halfway.